

oOh!media Site Specifications

## Touchdown



# Touchdown

## Specifications:

**Format:** JPEG (must be supplied for Sydney external site) or MP4

**Dimensions:** 2732 (w) x 768 (h) px

**Maximum File Size:** 21mb

**Colour Mode:** RGB 24-bit

**DPI:** 72

**Duration:** 7 seconds

**Encoding:** H.264 at 20Mbps

**Frame Rate:** 25fps

**Audio:** Not Supported

- Media files should be sized exactly to dimensions specified.
- Final file to be supplied as one JPEG or MP4 per creative.
- The Sydney external Touchdown does not permit animation, please ensure a JPEG is supplied for that site. All internal sites can run MP4 files.

## Delivery

All files must be clearly labelled, as per the example below:

- CTNumber\_Advertiser\_CreativeDescription\_File#of##\_PixelRatio.EXT

Please submit files to your Campaign Delivery Executive.

## Deadlines

All files must be submitted 5 business days (1 week) prior to booked activity date.

Late delivery of files may result in missed media time.

Creative approval is subject to the Fly guidelines set out in the Advertising Content Policy.

## Questions? Need more information?

Please contact your Campaign Delivery Executive.

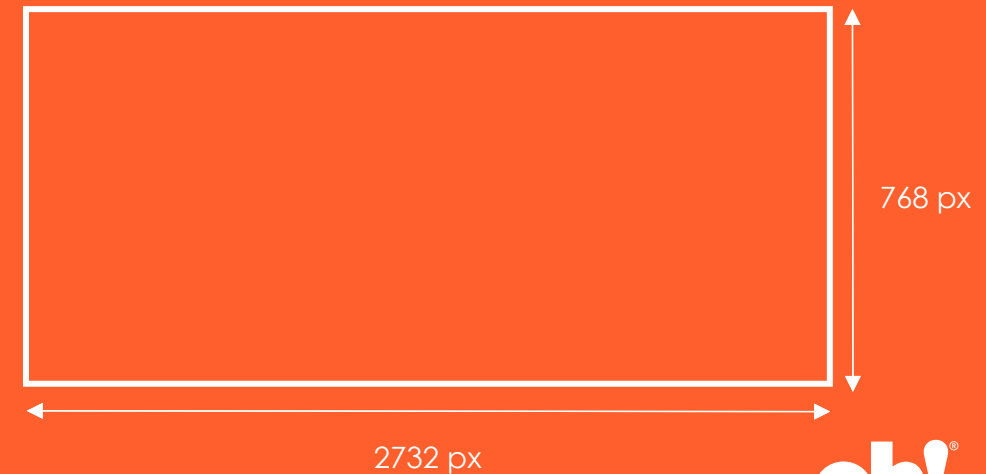
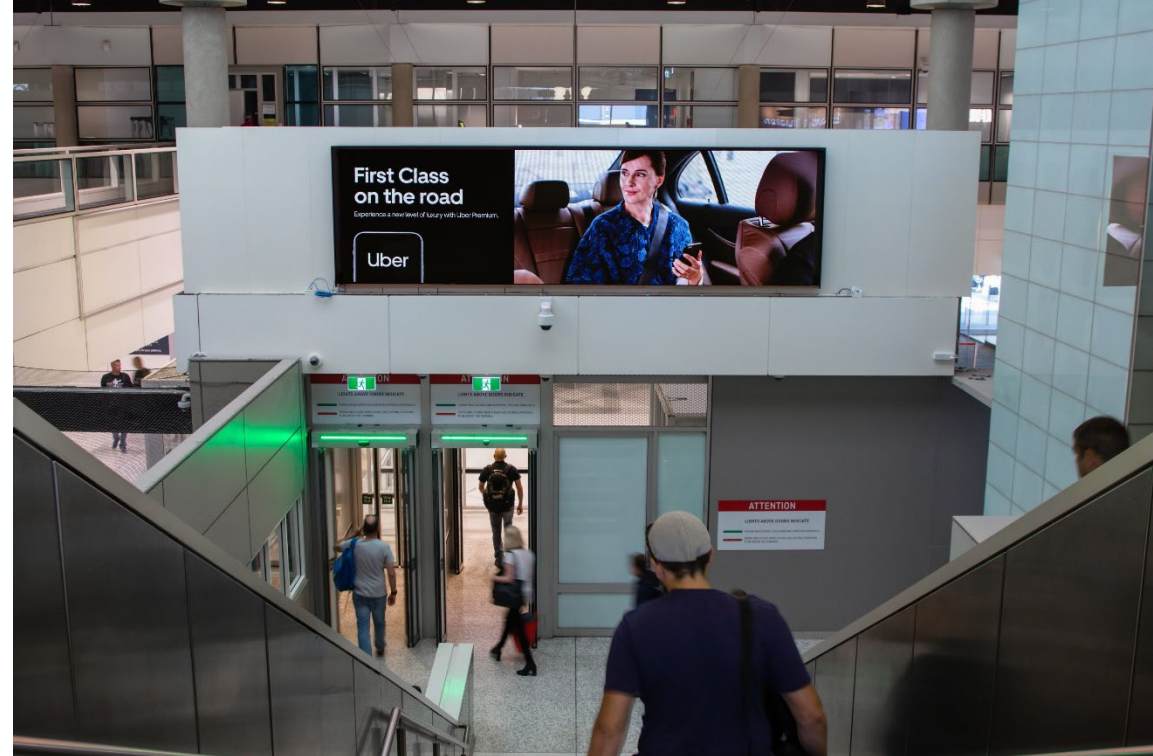

**Sydney**

**T** +61 (2) 9927 5555  
Level 2, 73 Miller Street  
North Sydney NSW 2060

**Melbourne**

**T** +61 (3) 8598 0700  
Level 3, 101 Moray Street  
South Melbourne VIC 3205

**Brisbane**

**T** +61 (7) 3620 2900  
2/89 McLachlan Street  
Fortitude Valley QLD 4006

**Adelaide**

**T** +61 (8) 8367 3222  
Level 4, 149 Flinders Street  
Adelaide SA 5000

**Perth**

**T** +61 (8) 6160 8999  
344 Hay Street  
Subiaco WA 6008

**Auckland**

**T** +64 (9) 337 5595  
22 Pollen Street,  
Grey Lynn AK 1024  
New Zealand